

Patient report

Bio-Rad DATE: 03/18/2019
D-10 TIME: 02:30 PM
S/N: #DJ4I016123 Software version: 4.20-2
Sample ID: 10450876
Injection date 03/18/2019 02:18 PM
Injection #: 16 Method: HbA1c
Rack #: --- Rack position: 10

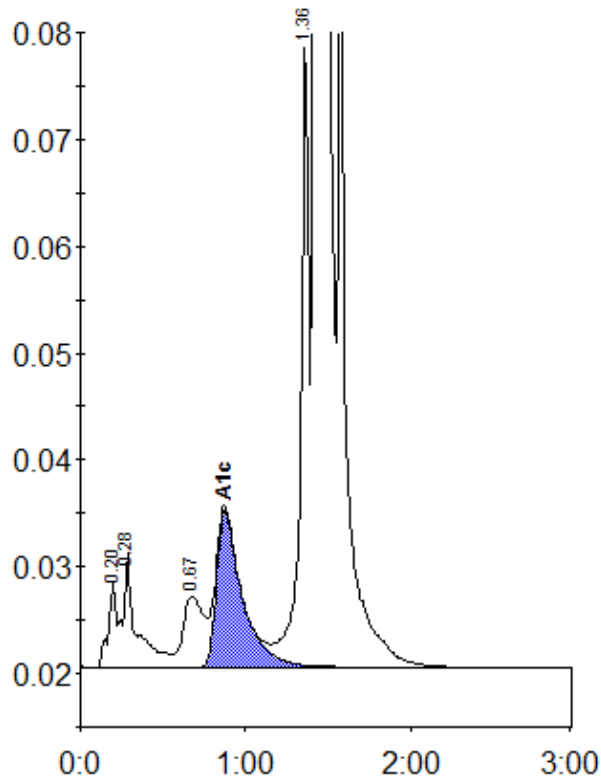

Peak table - ID: 10450876

Peak	R.time	Height	Area	Area %
A1a	0.20	8119	27026	0.7
A1b	0.28	10663	60784	1.6
LA1c/CHb-1	0.67	6616	57093	1.5
A1c	0.87	14670	158676	5.7
P3	1.36	58565	208026	5.4
A0	1.43	988444	3325150	86.7
Total Area:		3836754		

Concentration:	%
A1c	5.7